

EXHIBIT

1

January 13, 1982



July 13, 2017



July 13, 2017



April 7, 2025



April 10, 2026

6' CLEARANCE





IFE Imperial Corporation
 PHILADELPHIA, PENNSYLVANIA, U.S.A.

TYPE: _____ PHAS: _____
 S.O. NO: _____ WBE: _____
 SERIES 4: _____ VOLTS: _____
 _____ AMPS: _____

DRIGA

1	[Circuit Breaker]	2	[Circuit Breaker]
3	[Circuit Breaker]	4	[Circuit Breaker]
5	[Circuit Breaker]	6	[Circuit Breaker]
7	[Circuit Breaker]	8	[Circuit Breaker]
9	[Circuit Breaker]	10	[Circuit Breaker]
11	[Circuit Breaker]	12	[Circuit Breaker]
13	[Circuit Breaker]	14	[Circuit Breaker]
15	[Circuit Breaker]	16	[Circuit Breaker]
17	[Circuit Breaker]	18	[Circuit Breaker]
19	[Circuit Breaker]	20	[Circuit Breaker]
21	[Circuit Breaker]	22	[Circuit Breaker]
23	[Circuit Breaker]	24	[Circuit Breaker]

1. TOILET RM. LIGTS. & RECPY
 2. TOILET RM. LIGTS. & RECPY
 3. TOILET RM. LIGTS. & RECPY
 4. TOILET RM. LIGTS. & RECPY
 5. TOILET RM. LIGTS. & RECPY
 6. TOILET RM. LIGTS. & RECPY
 7. TOILET RM. LIGTS. & RECPY
 8. TOILET RM. LIGTS. & RECPY
 9. TOILET RM. LIGTS. & RECPY
 10. TOILET RM. LIGTS. & RECPY
 11. TOILET RM. LIGTS. & RECPY
 12. TOILET RM. LIGTS. & RECPY
 13. TOILET RM. LIGTS. & RECPY
 14. TOILET RM. LIGTS. & RECPY
 15. TOILET RM. LIGTS. & RECPY
 16. TOILET RM. LIGTS. & RECPY
 17. TOILET RM. LIGTS. & RECPY
 18. TOILET RM. LIGTS. & RECPY
 19. TOILET RM. LIGTS. & RECPY
 20. TOILET RM. LIGTS. & RECPY
 21. TOILET RM. LIGTS. & RECPY
 22. TOILET RM. LIGTS. & RECPY

WATER COOLER
 Womens Hand Dryer
 Mens Hand Dryer

IFE CIRCUIT BREAKER COMPANY
 IFC NO. 201301

WARNING
 Arc Flash & Shock Risks - Appropriate PPE Required
 Failure to Comply Can Result in Death or Serious Injury

0.43 cal/cm² @ 18"



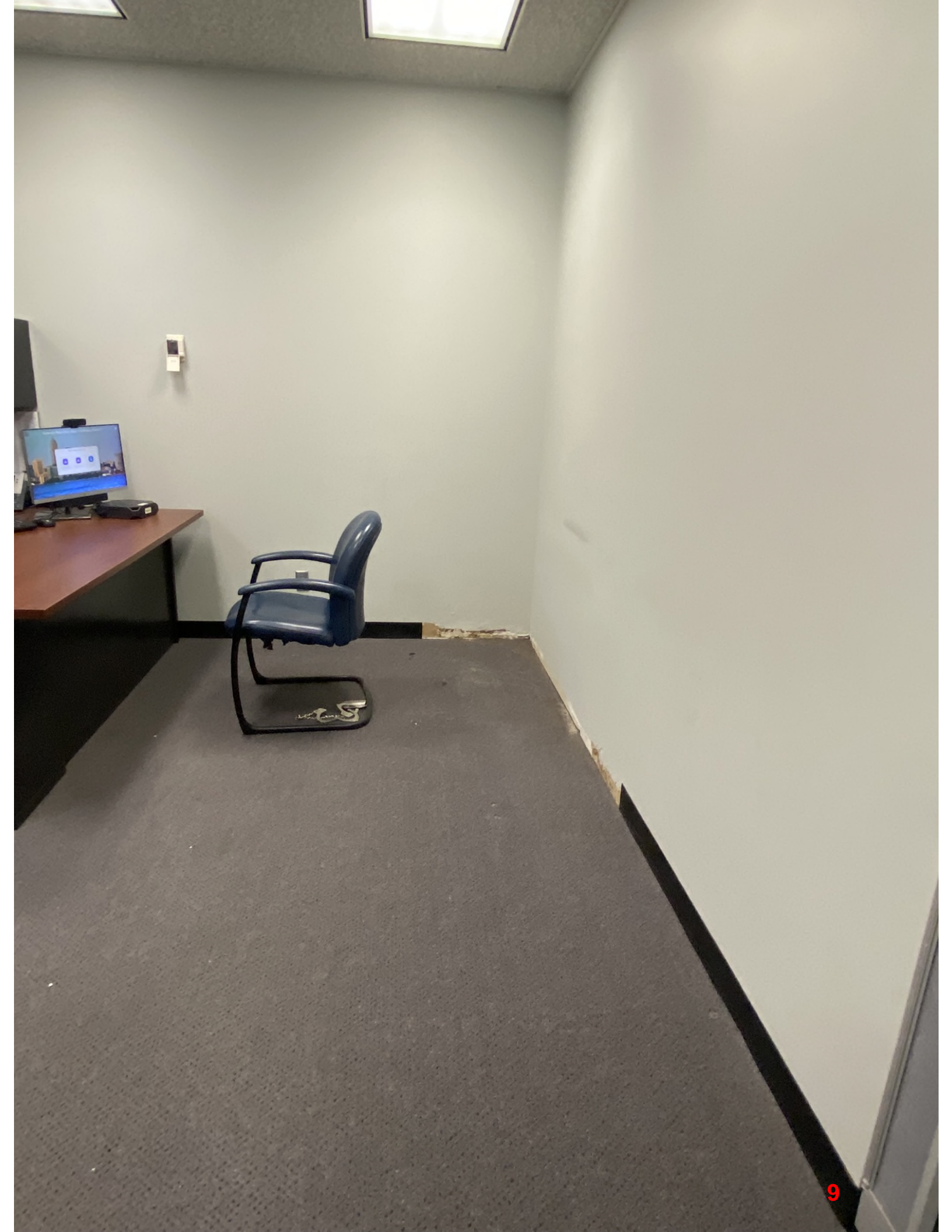









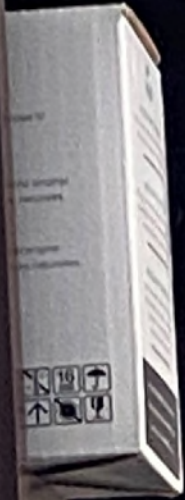











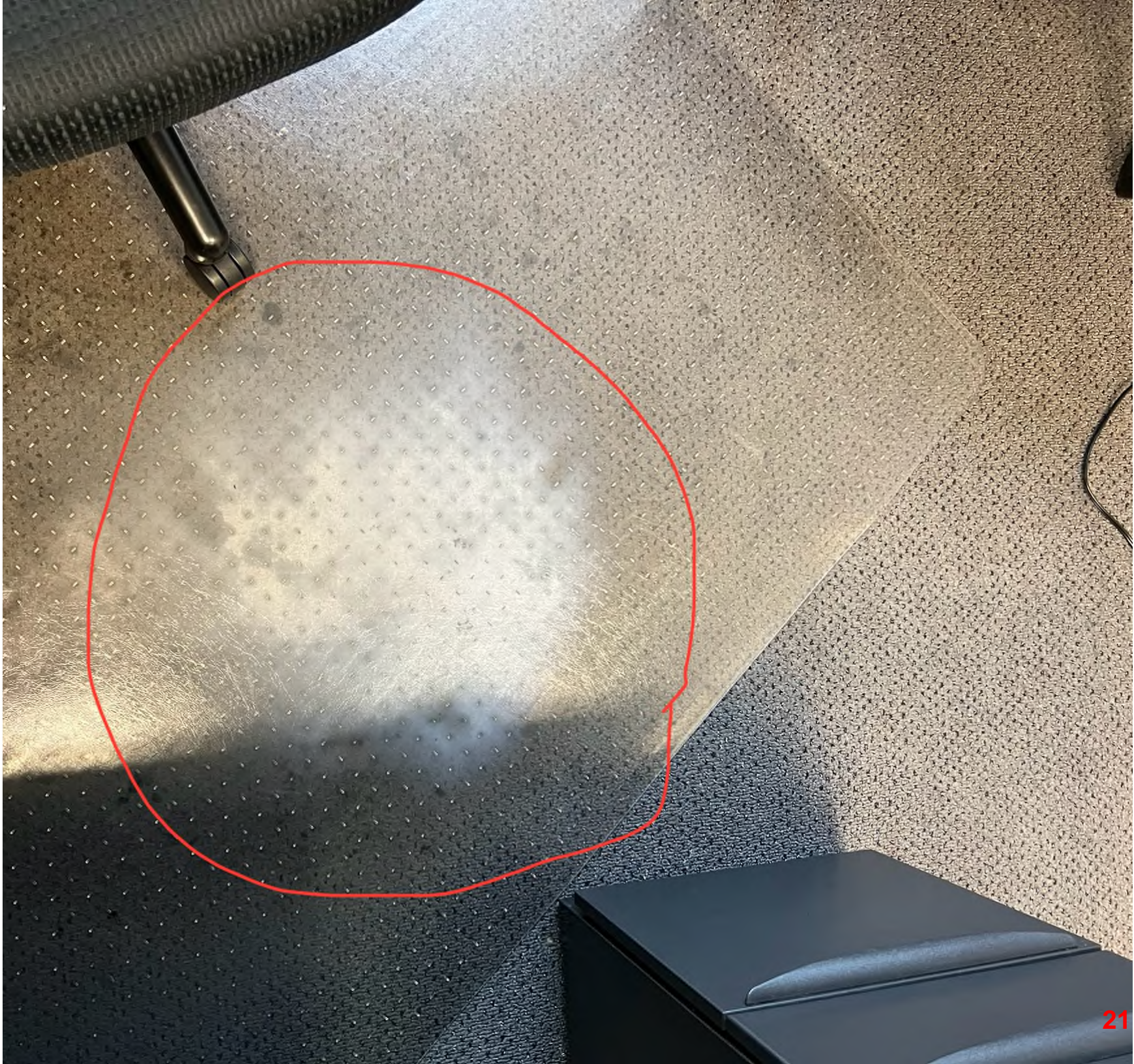









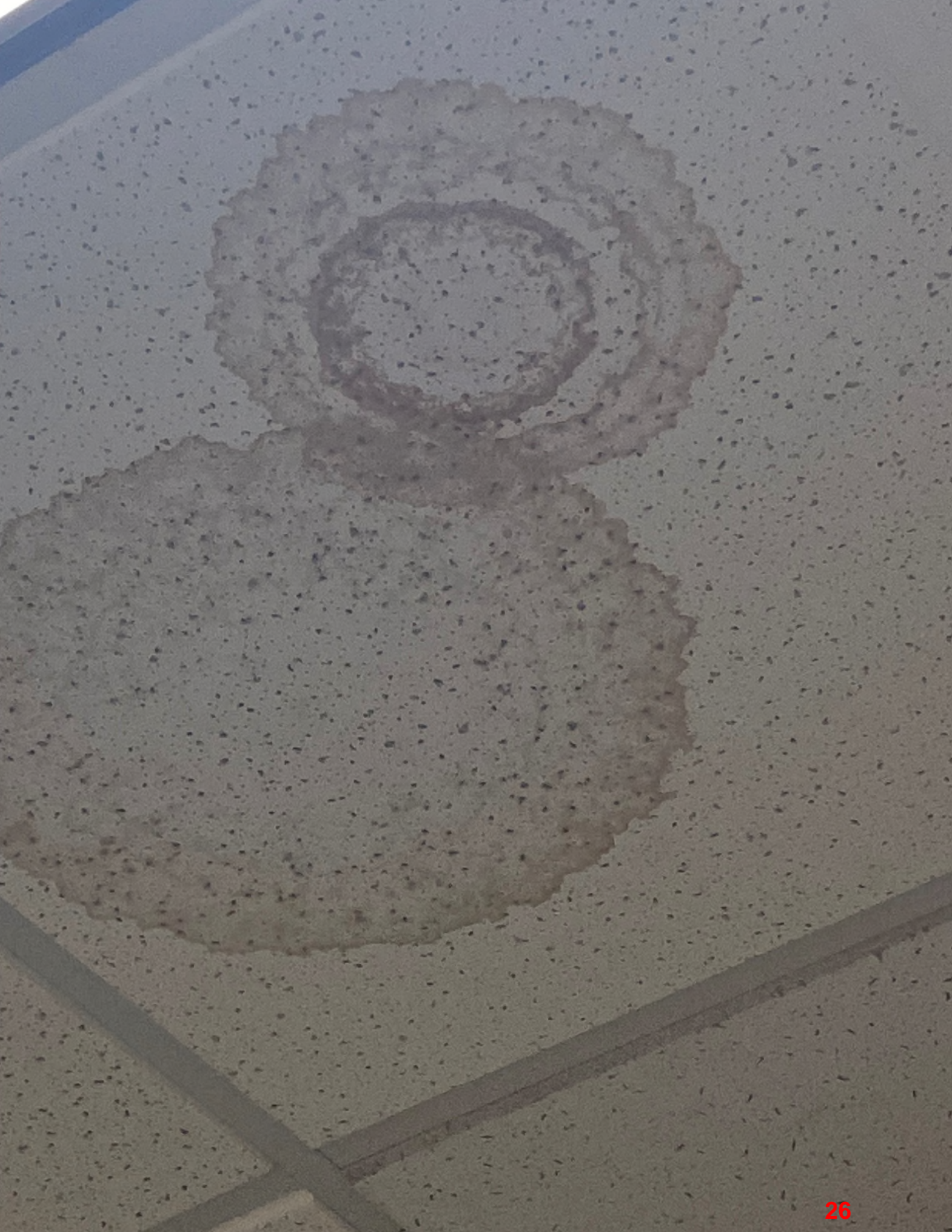









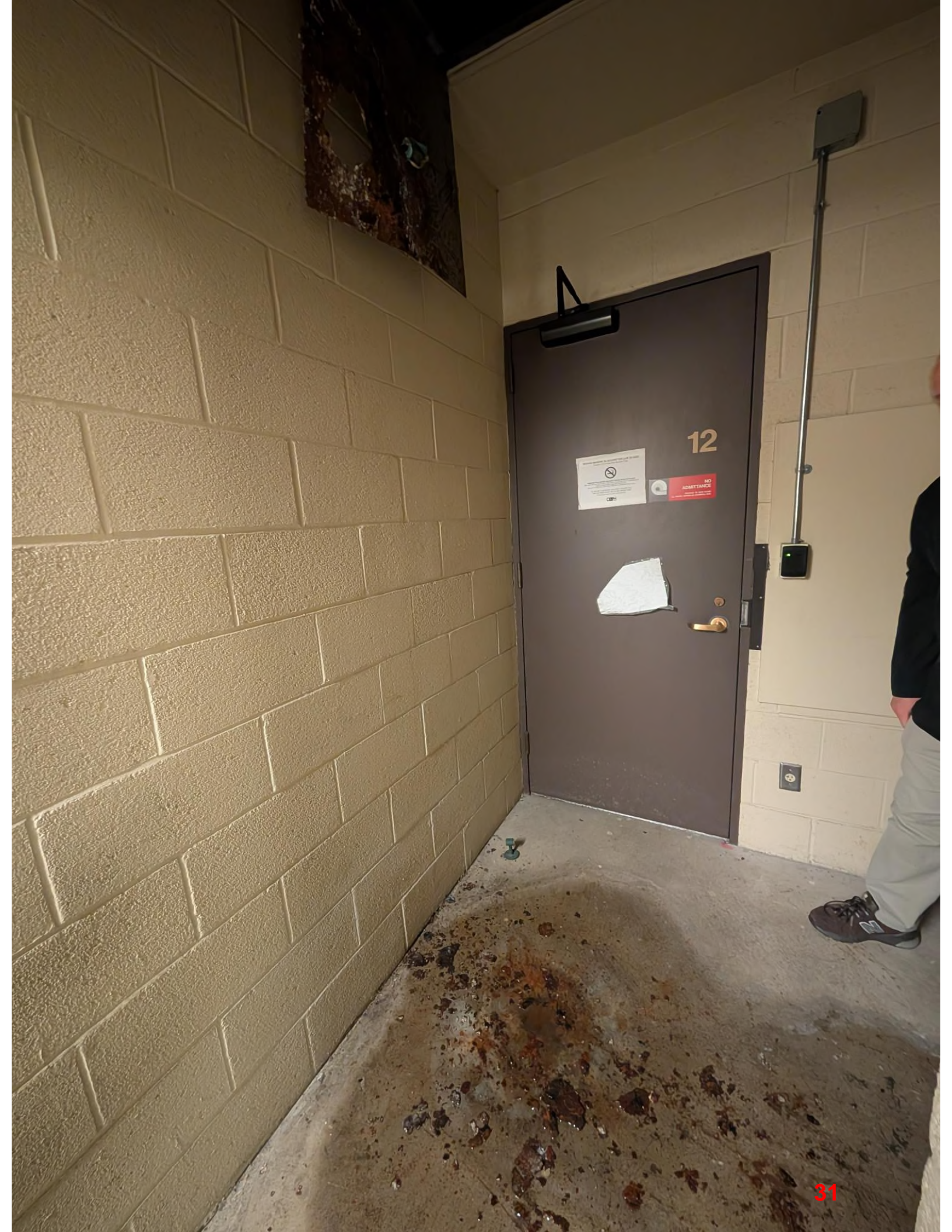







EXIT

WOMEN

34



































JUDGE BRENDAN J. SHEEHAN







CAUTION

This water cooler is UNFILTERED

Drink at your own risk

ELKAY

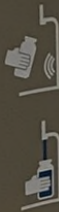

ELKAY
ezH₂O



Do not remove
DOLLY
FROM DOCK

KEEP CLEAR
THANK YOU

PUBLIC WORKS

PUBLIC WORKS



Cover your Cough
Clean Hands

Cover your Cough
Clean Hands



Cover your Cough
Clean Hands

Cover your Cough
Clean Hands















DO NOT SIT ON RADIATOR



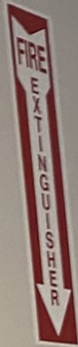

CELL FOUR
BREAKFAST • GRILL • SALAD BAR • SANDWICHES • DAILY SPECIALS

TO ST CLAIR AVE

EXIT

EXIT













MUNICIPAL COURT DIVISION

CUYAHOGA COUNTY COURT COMMON PLEAS • GENERAL DIVISION

CITY OF CLEVELAND Prosecutor's Office

CUYAHOGA COUNTY COURTS Common Pleas • General Division

DEPARTMENT	FLOOR	JUDGE	FLOOR	ROOM	DEPARTMENT	FLOOR
Director of Law		Presiding • Administrative Judge			Court Administration	
Mark Griffin	8	Michael P. Shaughnessy	16	C	Gregory M. Popovich	11
Chief Prosecutor		Maureen E. Clancy	20	B	Arbitration/Mediation	10
Aqueelah A. Jordan	8	David T. Matia	16	D	Court Reporters	10
First Assistant		Timothy P. McCormick	22	B	Court Systems	11
Aric H. Kinast	8	Kevin J. Kelley	22	A	Criminal Records	12
Manager of Citizen Affairs		Ashley Kilbane	19	C	Foreclosure Relocated 6 th floor	
Ashley M. Thomas	8	Emily Hagan	19	A	Courthouse Square Bldg.	
Assistant Administrator		Deborah M. Turner	20	D	310 W. Lakeside Clev, OH 44113	
Athens Cobb	8	Peter J. Corrigan	19	B	Jury Ballot	4
		Jennifer O'Donnell	17	B	Jury Commission	4
		Carl J. Mazzone	23	A	Judicial Staff Attorneys	11
		John J. Spellacy	23	C	Probation	7
		Hollie L. Gallagher	16	A	Psychiatric Clinic	8
		Brian P. Mooney	19	D	Scheduling	11
		Brendan J. Sheehan	22	C	Witness Victim Service	1
		Jeffrey P. Saffold	17	D	The Office of the County Architect	4
		Kelly A. Gallagher	21	C		
		Kira Krivosh	20	C		
		Andrew J. Santoli	21	A		
		Joy Kennedy	17	A		
		Mollie Ann Murphy	18	B		
		John P. O'Donnell	18	D		
		Nancy A. Fuerst	15	B		
		Shannon M. Gallagher	22	D		
		Antonio S. Nicholson	17	C		
		Nancy Margaret Russo	18	C		
		Shirley S. Saffold	21	B		
		John J. Russo	18	B		
		William F.B. Vedroy	18	A		
		Joan Synenberg	15	D		
		Steven A. Gall	23	D		
		Cassandra Collier-Williams	23	B		
		Richard A. Bell	21	D		
		Sherrill Miday	20	A		
		Lauren C. Moore	21	B		

CLEVELAND MUNICIPAL COURT Office of the Clerk of Courts

DEPARTMENT	FLOOR
ADMINISTRATION	
Earle B. Turner, Clerk of Courts	2
Kim Bates, Chief Executive Officer	2
Karen Widmar, Chief of Operations	2
Civil Division	
Irene DeGrandis, Director	2
Criminal Division	
Dawn Harris, Director	3
Ron Tabor, Administrator	3
Parking Violations Bureau	
Curtis Wilson, Administrator	2
Small Claims	2
Garnishment	2
Trusteeship	2
Traffic Court	3
Traffic Ticket Waiver	3

Daniel Paul, Facilities Maint. Admin.
Francis Doherty, Facilities Superintendent
Ben Cannon, Facilities Maintenance Supt.

EXIT

TO ST. CLAIR AVE.

EMERGENCY EXIT ONLY

EMERGENCY EXIT ONLY

EMERGENCY EXIT ONLY

EMERGENCY EXIT ONLY

CAUTION

EXIT CLOSED
USE ONTARIO OR LAKESIDE EXITS

S/N W12
11016

DELICATE EQUIPMENT
HANDLE WITH CARE
N 1610-24537-00
/15/20
EVISION A4



HANDICAPPED
ENTRANCE

PUBLIC
USE
LAKESIDE
ENTRANCE
→

PROBATION
DEPARTMENT
ADA
ENTRANCE ONLY
↑

PUBLIC
USE
LAKESIDE
ENTRANCE
→

EMPLOYEES
ONLY

PUBLIC
USE
LAKESIDE
ENTRANCE
→

THE JUSTICE CENTER

**HAND CAPPED
ENTRANCE
ONLY**

NOTICE

NO SMOKING
NO VAPING
NO EATING OR DRINKING

ADA & STAFF
ENTRANCE ONLY

NOTICE

NO SMOKING
NO VAPING
NO EATING OR DRINKING

NOTICE

NO SMOKING
NO VAPING
NO EATING OR DRINKING

ADA & STAFF
ENTRANCE ONLY

ADA & STAFF
ENTRANCE ONLY

EMPLOYEES







2 E-FILING STATION

RESTROOM

WOMEN

MEN

PLEASE WAIT TO BE SERVED BY NEXT AVAILABLE CLERK

PLEASE WAIT TO BE SERVED BY NEXT AVAILABLE CLERK



COMMON PLEAS COURTS



DISABLED RESTROOM

JUSTICE CENTER

1st FLOOR

- ◆ CUYAHOGA COUNTY CLERK OF COURTS

2nd FLOOR

- ◆ CUYAHOGA COUNTY CLERK OF COURTS
CRIMINAL DIVISION, CASHING & BONDS
- ◆ CLEVELAND MUNICIPAL COURT
CIVIL/SMALL CLAIMS

3rd FLOOR

- ◆ CLEVELAND MUNICIPAL COURT
CRIMINAL
- ◆ CLEVELAND MUNICIPAL COURT
HOUSING

NEXT BUILDING

- ◆ CLEVELAND POLICE HEADQUARTERS

DEPARTMENTS OFF SITE:

- ◆ PARKING VIOLATIONS BUREAU
- ◆ RED LIGHT CAMERA/PHOTO ENFORCEMENT BUREAU
- ◆ VEHICLE RELEASE / IMPOUND UNIT

ALL DEPARTMENTS AT 3040 GURGLEY ROAD 216-664-4744

NOTICE TO ALL VISITING THIS COURTROOM
APPROPRIATE DRESS REQUIRED
NOT ALLOWED:
FOOD OR DRINK BEYOND THIS POINT
PLEASE MAINTAIN SILENCE DURING COURT PROCEEDINGS
PLEASE TURN OFF ALL ELECTRONIC DEVICES
NO RECORDING DEVICES PERMITTED UNLESS AUTHORIZED BY THE JUDGE
DO NOT:
STAND IN BETWEEN COURTROOM DOORS

Desk is For Use
By Deputies
Only. Phone
Does Not Make
Outside Calls.

RESTRICTED AREA!
RETURN TO THE SEATING AREA IMMEDIATELY.

STOP

RESTRICTED AREA
RETURN TO THE SEATING AREA IMMEDIATELY.

Do Not Check In Here. Have A Seat. Your Attorney Will Call You When He/She/It Is Allowed.

RESTRICTED AREA
RETURN TO THE SEATING AREA IMMEDIATELY.

RESTRICTED AREA
COURT PERSONNEL ONLY
BEYOND THIS POINT
PLEASE RETURN TO THE SEATING AREA IMMEDIATELY AND HAVE A SEAT

NOTICE TO ALL VISITING THIS COURTROOM
APPROPRIATE DRESS REQUIRED
NOT ALLOWED:
FOOD OR DRINK BEYOND THIS POINT
PLEASE MAINTAIN SILENCE DURING COURT PROCEEDINGS
PLEASE TURN OFF ALL ELECTRONIC DEVICES
NO RECORDING DEVICES PERMITTED UNLESS AUTHORIZED BY THE JUDGE
DO NOT:
STAND IN BETWEEN COURTROOM DOORS

**WOMENS
RESTROOM**



↓ 1

↑ ↓



PLEASE READER'S GUIDE

1. PRESS UP OR DOWN ARROW TO SELECT FLOOR
 2. PRESS OPEN DOOR BUTTON
 3. HOLD OPEN DOOR BUTTON
 4. WITH DOOR OPEN, TURN KEY TO "HOLD"
 5. WITH DOOR OPEN, TURN KEY TO "STOP"



JUSTUS CENTER / RFG TUNNEL →

6 7 8
 9 0 1
 2 3 4
 5 6 7
 8 9 0
 1 2 3
 4 5 6
 7 8 9
 0 1 2











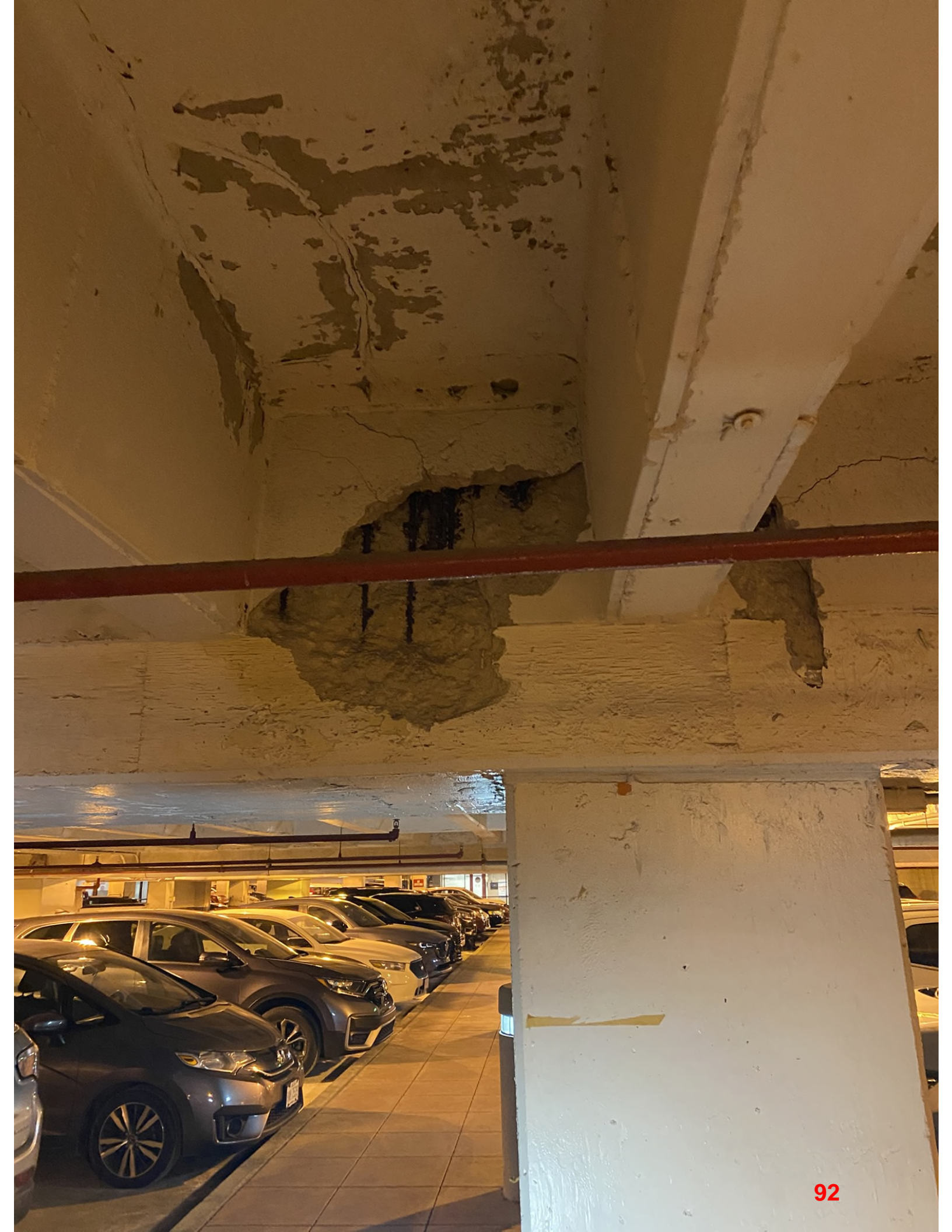



**ABSOLUTELY
NO
PARKING
SUBJECT TO
TOWING**





